

1 PORCH PLAN

SCALE: 1/4" = 1'-0"

Front Porch for HOUSE w/ attached Garage

Brooklyn Center, Mn.

Porch Plan

Release Dates :
7/16/16

Project No.

Chic Hanssen Design
2619 Humboldt Av. N.
Mpls., Mn. 55411 612-588-8613

This document may not be copied electronically or in hard copy without the express permission of Chic Hanssen Design.

Page
A.1

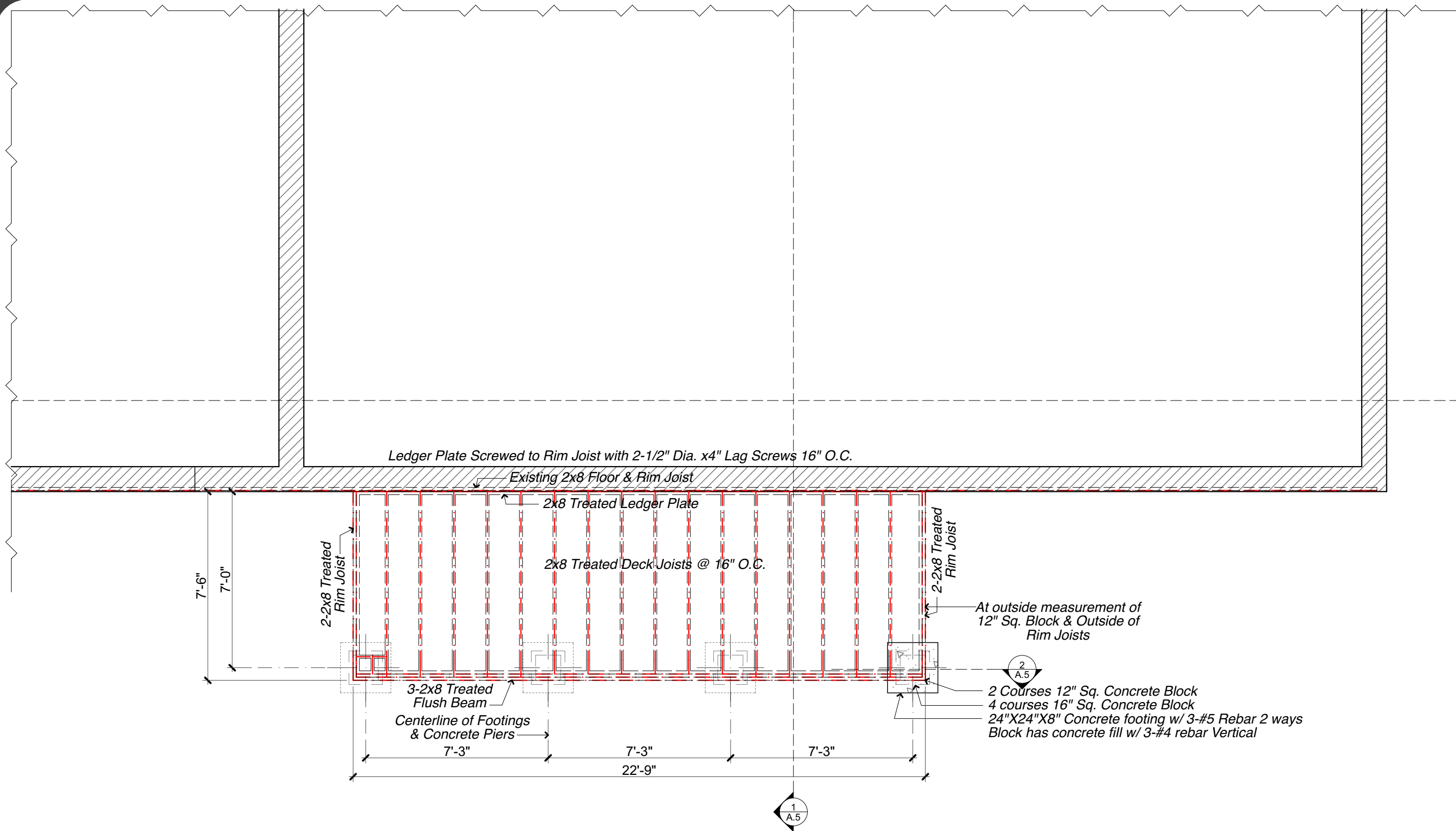

Ledger Plate Screwed to Rim Joist with 2-1/2" Dia. x4" Lag Screws 16" O.C.

Existing 2x8 Floor & Rim Joist

2x8 Treated Ledger Plate

2x8 Treated Deck Joists @ 16" O.C.

2-2x8 Treated Rim Joist

2-2x8 Treated Rim Joist

At outside measurement of 12" Sq. Block & Outside of Rim Joists

3-2x8 Treated Flush Beam
Centerline of Footings & Concrete Piers

2 Courses 12" Sq. Concrete Block
4 courses 16" Sq. Concrete Block
24"X24"X8" Concrete footing w/ 3-#5 Rebar 2 ways
Block has concrete fill w/ 3-#4 rebar Vertical

7'-6"

7'-0"

7'-3"

7'-3"

1

A.5

2

A.5

22'-9"

1

A.5

1 FOUNDATION PLAN
SCALE: 1/4" = 1'-0"

Front Porch for HOUSE w/ attached Garage

Brooklyn Center, Mn.

Page A.2

Porch Foundation & Deck Structure
7/16/16
This document may not be copied electronically or in hard copy without the express permission of Chic Hanssen Design.

Project No.

Prepared By
7/16/16

Chic Hanssen Design
2619 Humboldt Av. N.
Mpls., Mn. 55411
612-588-8613

1 ROOF PLAN

SCALE: 1/4" = 1'-0"

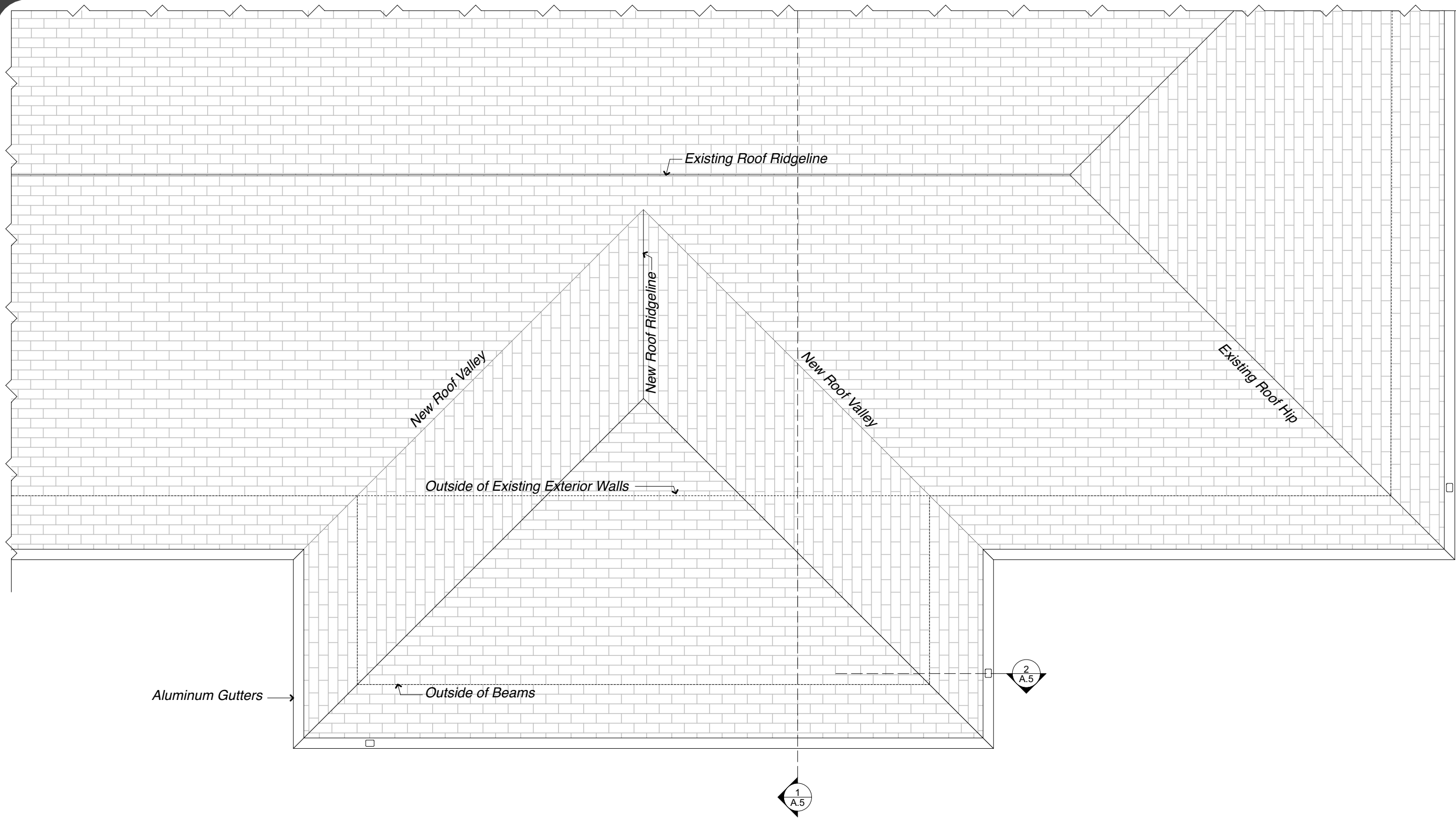

Front Porch for HOUSE w/ attached Garage

Brooklyn Center, Mn.

Porch Roof

Release Dates :
7/16/16

Project No.

Chic Hanssen Design
2619 Humboldt Av. N.
Mpls., Mn. 55411 612-588-8613

Page
A.3

This document may not be copied electronically or in hard copy without the express permission of Chic Hanssen Design.

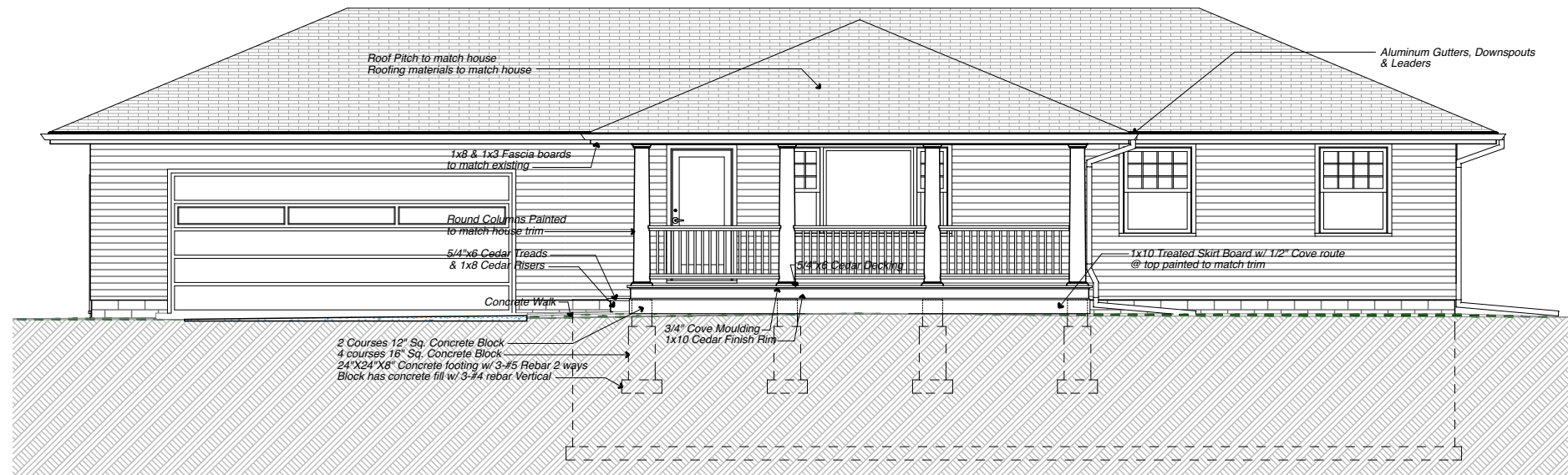

1 FRONT ELEVATION
SCALE: 1/8" = 1'-0"



2 LEFT ELEVATION
SCALE: 1/8" = 1'-0"

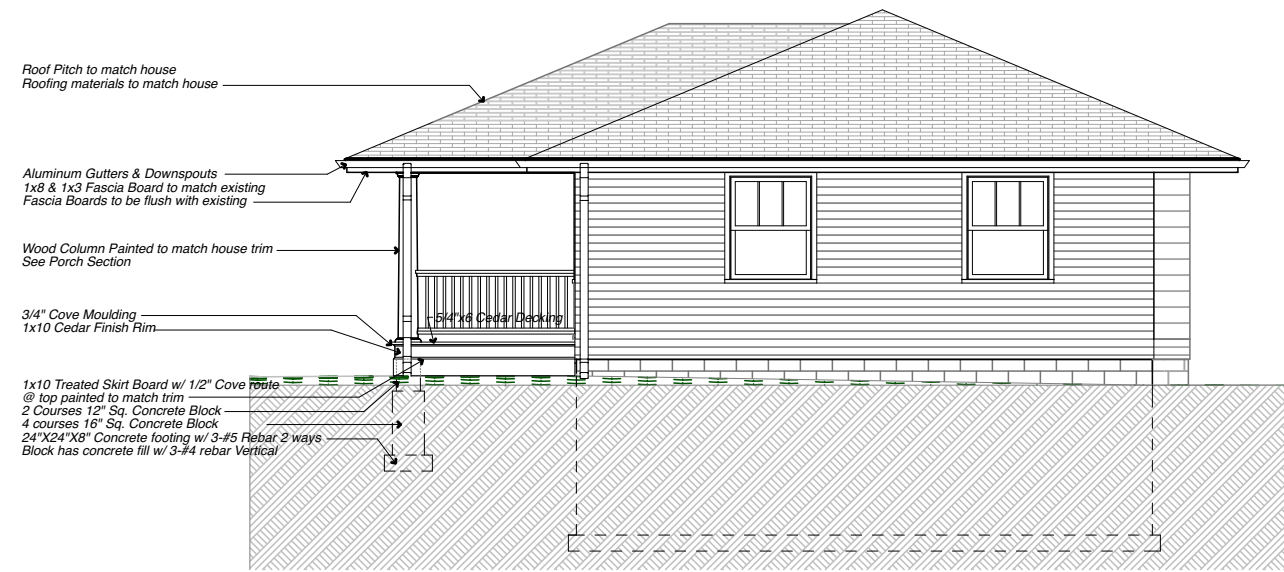

3 RIGHT ELEVATION
SCALE: 1/8" = 1'-0"

Front Porch for HOUSE w/ attached Garage

Chic Hanssen Design
2619 Humboldt Av. N.
Mpls., Mn. 55411 612-588-8613

Project No.

Release Dates :
7/16/16

Porch Elevations

This document may not be copied electronically or in hard copy without the express permission of Chic Hanssen Design.

Brooklyn Center, Mn.

Page
A.4

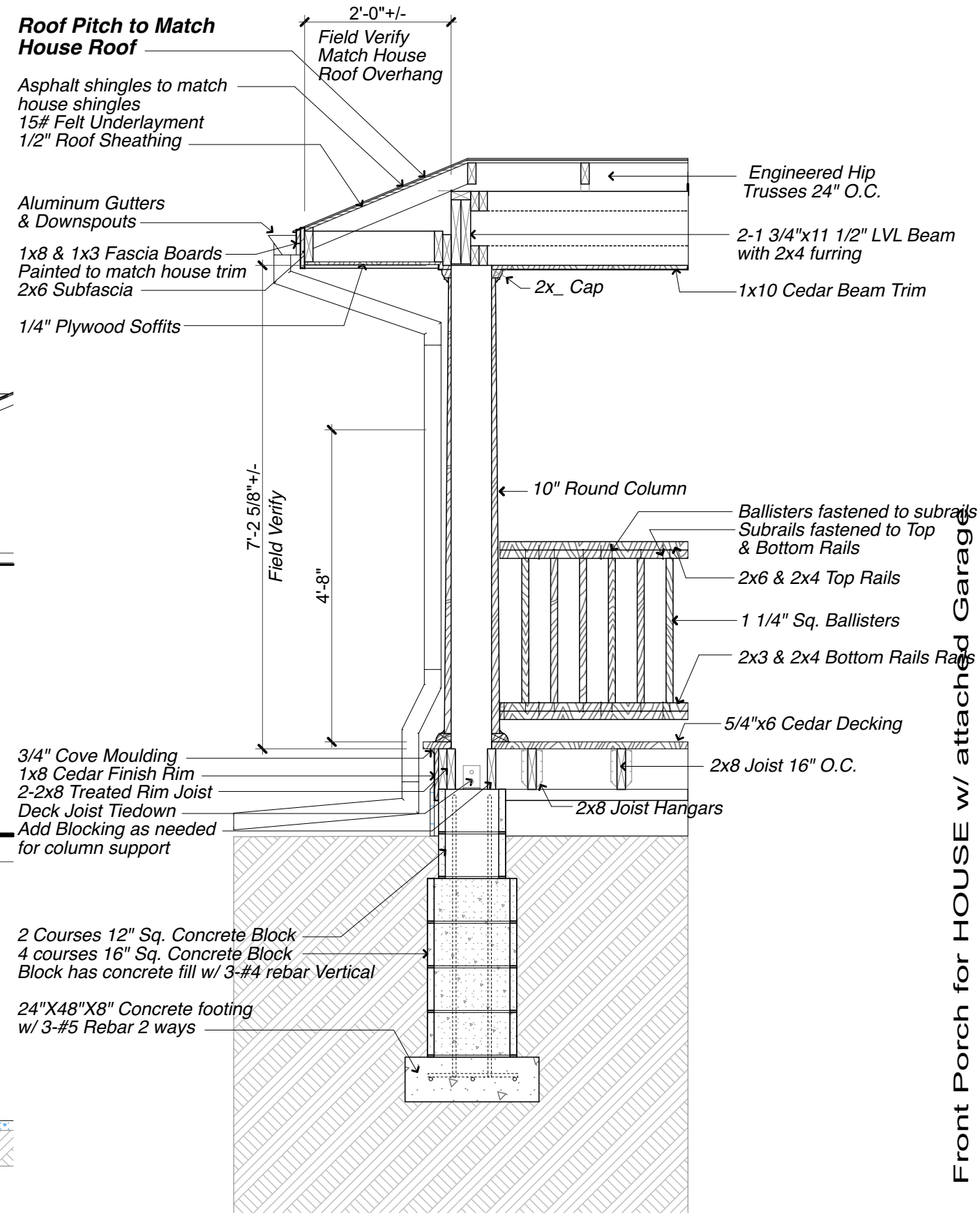
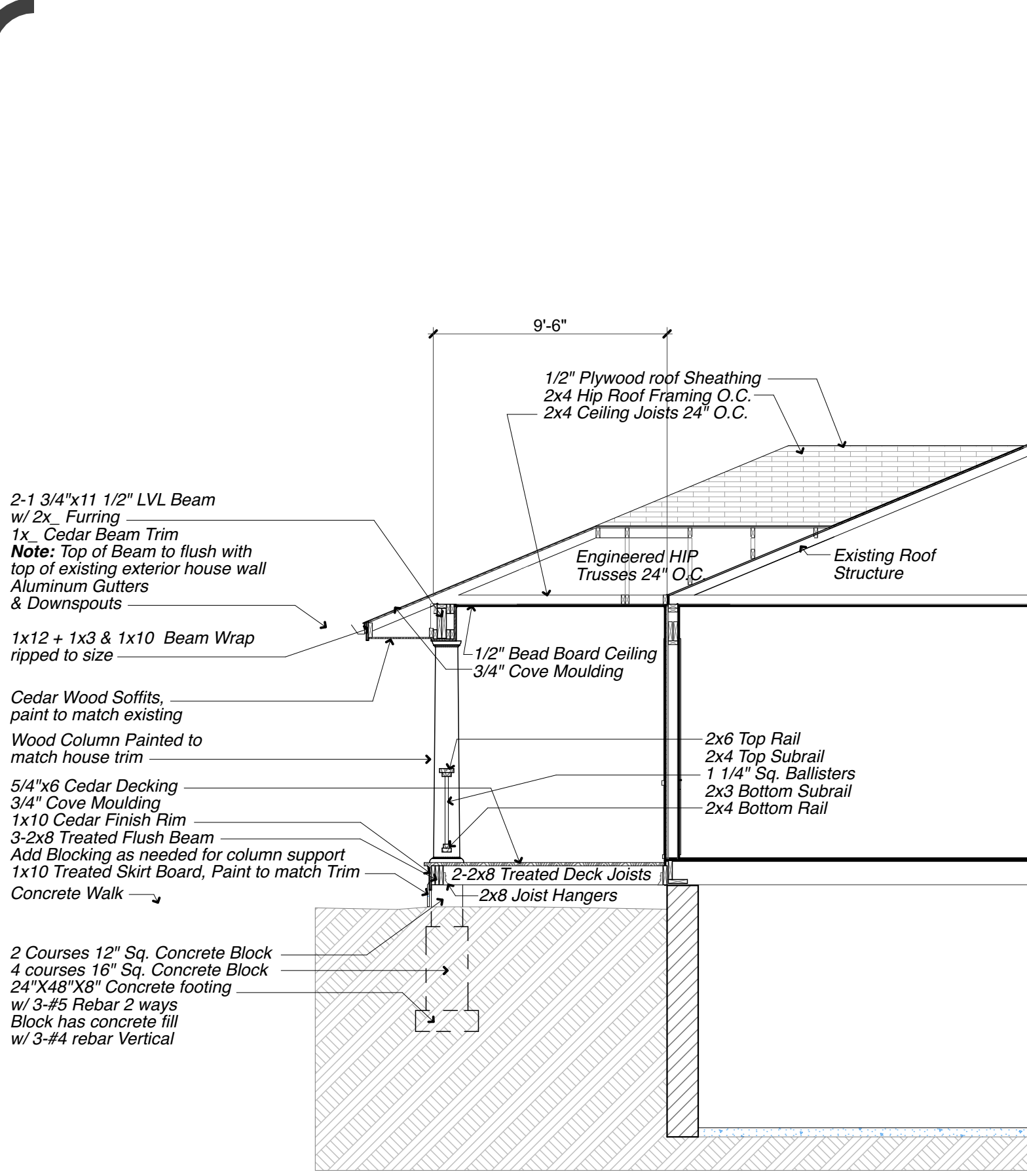

Front Porch for HOUSE w/ attached Garage

Chic Hanssen Design
 2619 Humboldt Av. N.
 Mpls., Mn. 55411
 612-588-8613

Project No. _____
 Release Dates : 7/16/16
 Porch Sections
 Brooklyn Center, Mn.
 Page A.5

This document may not be copied electronically or in hard copy without the express permission of Chic Hanssen Design.

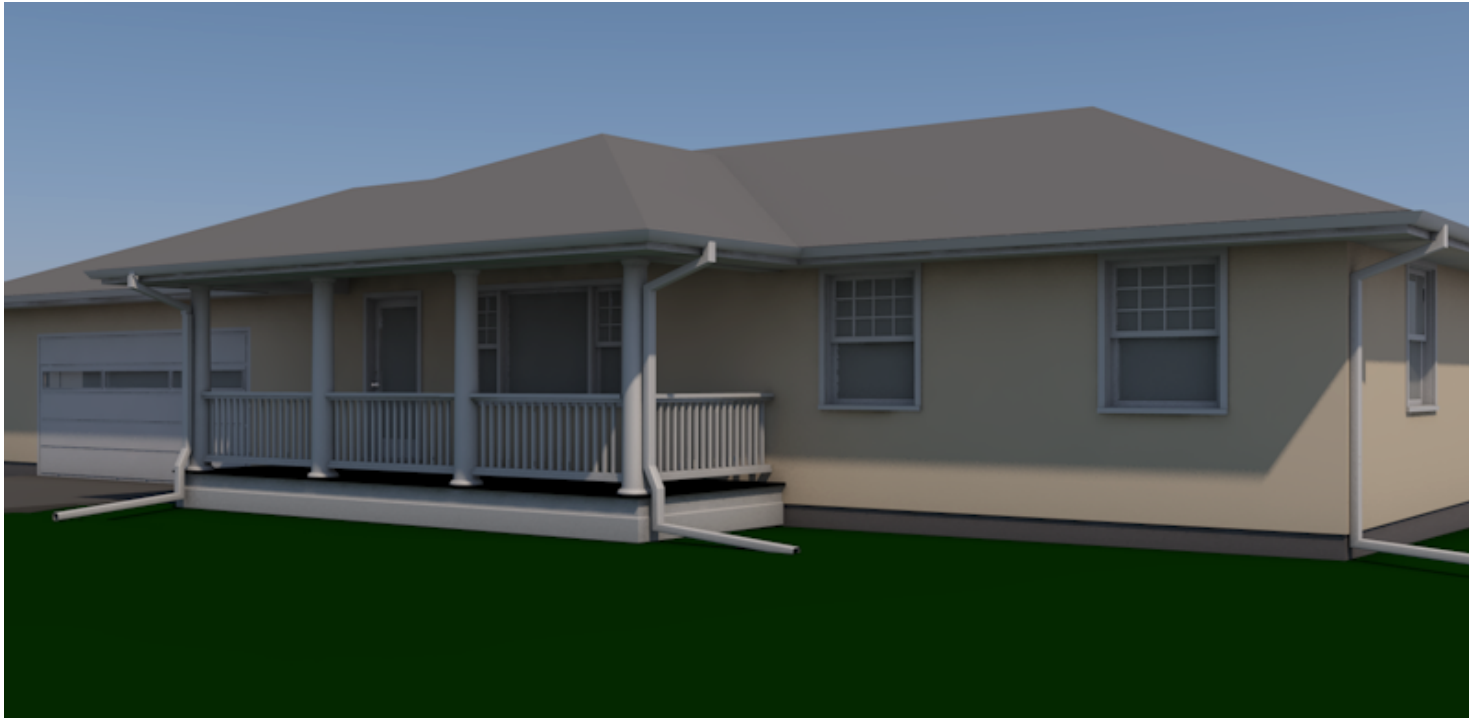

① BC PORCH C - FRONT RIGHT VIEW



② BC PORCH C - FRONT LEFT VIEW

Front Porch for HOUSE w/ attached Garage

Brooklyn Center, Mn.

Porch Perspective Views

Release Dates :
7/16/16

Project No.

Chic Hanssen Design
2619 Humboldt Av. N.
Mpls., Mn. 55411 612-588-8613

Page
A.6

This document may not be copied electronically or in hard copy without the express permission of Chic Hanssen Design.