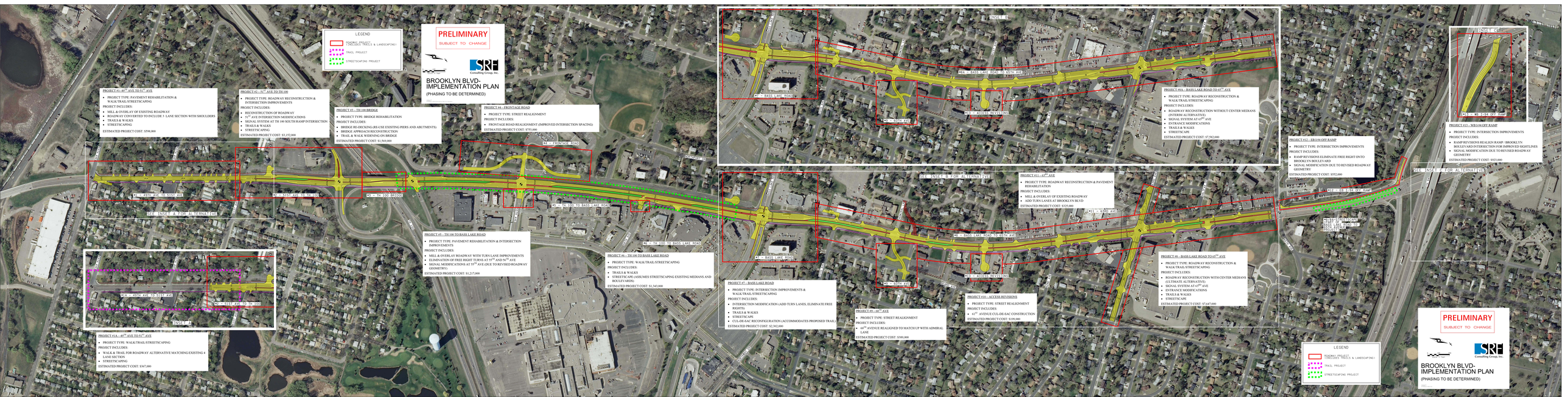
LEGEND
ROADWAY PROJECT (INCLUDES TRAILS & LANDSCAPING)
TRAIL PROJECT
STREETSCAPING PROJECT
PRELIMINARY
SUBJECT TO CHANGE
SRF Consulting Group, Inc.
BROOKLYN BLVD-IMPLEMENTATION PLAN
(PHASING TO BE DETERMINED)
PROJECT #1: 49TH AVE TO 51ST AVE
PROJECT TYPE: PAVEMENT REHABILITATION & WALK/TRAIL/STREETSCAPING
PROJECT INCLUDES:
MILL & OVERLAY OF EXISTING ROADWAY
ROADWAY CONVERTED TO INCLUDE 1 LANE SECTION WITH SHOULDERS
TRAILS & WALKS
STREETSCAPING
ESTIMATED PROJECT COST: $598,000
PROJECT #2 - 51ST AVE TO TH 100
PROJECT TYPE: ROADWAY RECONSTRUCTION & INTERSECTION IMPROVEMENTS
PROJECT INCLUDES:
RECONSTRUCTION OF ROADWAY
51ST AVE INTERSECTION MODIFICATIONS
SIGNAL SYSTEM AT TH 100 SOUTH RAMP INTERSECTION
TRAILS & WALKS
STREETSCAPING
ESTIMATED PROJECT COST: $3,152,000
PROJECT #3 - TH 100 BRIDGE
PROJECT TYPE: BRIDGE REHABILITATION
PROJECT INCLUDES:
BRIDGE RE-DECKING (RE-USE EXISTING PIERS AND ABUTMENTS)
BRIDGE APPROACH RECONSTRUCTION
TRAIL & WALK WIDENING ON BRIDGE
ESTIMATED PROJECT COST: $1,500,000
PROJECT #4 - FRONTAGE ROAD
PROJECT TYPE: STREET REALIGNMENT
PROJECT INCLUDES:
FRONTAGE ROAD REALIGNMENT (IMPROVED INTERSECTION SPACING)
ESTIMATED PROJECT COST: $753,000
#4 – FRONTAGE ROAD
#3 – TH 100 BRIDGE
#2 – 51ST AVE TO TH 100
#1 – 49TH AVE TO 51ST AVE
SEE INSET A FOR ALTERNATIVE
PROJECT #5 - TH 100 TO BASS LAKE ROAD
PROJECT TYPE: PAVEMENT REHABILITATION & INTERSECTION IMPROVEMENTS
PROJECT INCLUDES:
MILL & OVERLAY ROADWAY WITH TURN LANE IMPROVEMENTS
ELIMINATION OF FREE RIGHT TURNS AT 55TH AND 56TH AVE
SIGNAL MODIFICATIONS AT 55TH AVE (DUE TO REVISED ROADWAY GEOMETRY)
ESTIMATED PROJECT COST: $1,217,000
#5 – TH 100 TO BASS LAKE ROAD
PROJECT #6 - TH 100 TO BASS LAKE ROAD
PROJECT TYPE: WALK/TRAIL/STREETSCAPING
PROJECT INCLUDES:
TRAILS & WALKS
STREETSCAPE (ASSUMES STREETSCAPING EXISTING MEDIANS AND BOULEVARDS)
ESTIMATED PROJECT COST: $1,345,000
#6 – TH 100 TO BASS LAKE ROAD
#1A – 49TH AVE TO 51ST AVE
#2 – 51ST AVE TO TH 100
INSET A
PROJECT #1A - 49TH AVE TO 51ST AVE
PROJECT TYPE: WALK/TRAIL/STREETSCAPING
PROJECT INCLUDES:
WALK & TRAIL FOR ROADWAY ALTERNATIVE MATCHING EXISTING 4 LANE SECTION
STREETSCAPING
ESTIMATED PROJECT COST: $567,000
INSET B
#8A – BASS LAKE ROAD TO 65TH AVE
#7 – BASS LAKE ROAD W
#6 – 60TH AVE
#5 – ACCESS REVISIONS
PROJECT #8A - BASS LAKE ROAD TO 65TH AVE
PROJECT TYPE: ROADWAY RECONSTRUCTION & WALK/TRAIL/STREETSCAPING
PROJECT INCLUDES:
ROADWAY RECONSTRUCTION WITHOUT CENTER MEDIANS (INTERIM ALTERNATIVE)
SIGNAL SYSTEM AT 65TH AVE
ENTRANCE MODIFICATIONS
TRAILS & WALKS
STREETSCAPE
ESTIMATED PROJECT COST: $7,592,000
SEE INSET B FOR ALTERNATIVE
PROJECT #11 - 63RD AVE
PROJECT TYPE: ROADWAY RECONSTRUCTION & PAVEMENT REHABILITATION
PROJECT INCLUDES:
MILL & OVERLAY OF EXISTING ROADWAY
ADD TURN LANES AT BROOKLYN BLVD
ESTIMATED PROJECT COST: $325,000
#11 – 63RD AVE
#8A – BASS LAKE ROAD TO 65TH AVE
PROJECT #7 - BASS LAKE ROAD
PROJECT TYPE: INTERSECTION IMPROVEMENTS & WALK/TRAIL/STREETSCAPING
PROJECT INCLUDES:
INTERSECTION MODIFICATION (ADD TURN LANES, ELIMINATE FREE RIGHTS)
TRAILS & WALKS
STREETSCAPE
CUL-DE-SAC RECONFIGURATION (ACCOMMODATES PROPOSED TRAIL)
ESTIMATED PROJECT COST: $2,302,000
PROJECT #9 - 66TH AVE
PROJECT TYPE: STREET REALIGNMENT
PROJECT INCLUDES:
66TH AVENUE REALIGNED TO MATCH UP WITH ADMIRAL LANE
ESTIMATED PROJECT COST: $300,000
PROJECT #10 - ACCESS REVISIONS
PROJECT TYPE: STREET REALIGNMENT
PROJECT INCLUDES:
63RD AVENUE CUL-DE-SAC CONSTRUCTION
ESTIMATED PROJECT COST: $100,000
PROJECT #8 - BASS LAKE ROAD TO 65TH AVE
PROJECT TYPE: ROADWAY RECONSTRUCTION & WALK/TRAIL/STREETSCAPING
PROJECT INCLUDES:
ROADWAY RECONSTRUCTION WITH CENTER MEDIANS (ULTIMATE ALTERNATIVE)
SIGNAL SYSTEM AT 65TH AVE
ENTRANCE MODIFICATIONS
TRAILS & WALKS
STREETSCAPE
ESTIMATED PROJECT COST: $7,647,000
INSET C
#13 – WB I-94 OFF RAMP
PROJECT #13 - WB I-94 OFF RAMP
PROJECT TYPE: INTERSECTION IMPROVEMENTS
PROJECT INCLUDES:
RAMP REVISIONS REALIGN RAMP / BROOKLYN BOULEVARD INTERSECTION FOR IMPROVED SIGHTLINES
SIGNAL MODIFICATION DUE TO REVISED ROADWAY GEOMETRY
ESTIMATED PROJECT COST: $923,000
PROJECT #12 - EB I-94 OFF RAMP
PROJECT TYPE: INTERSECTION IMPROVEMENTS
PROJECT INCLUDES:
RAMP REVISIONS ELIMINATE FREE RIGHT ONTO BROOKLYN BOULEVARD
SIGNAL MODIFICATION DUE TO REVISED ROADWAY GEOMETRY
ESTIMATED PROJECT COST: $552,000
#12 – EB I-94 OFF RAMP
SEE INSET C FOR ALTERNATIVE
WALK & TRAIL FOR ROADWAY ALTERNATIVE MATCHING EXISTING 4 LANE SECTION
LEGEND
ROADWAY PROJECT (INCLUDES TRAILS & LANDSCAPING)
TRAIL PROJECT
STREETSCAPING PROJECT
PRELIMINARY
SUBJECT TO CHANGE
SRF Consulting Group, Inc.
BROOKLYN BLVD-IMPLEMENTATION PLAN
(PHASING TO BE DETERMINED)